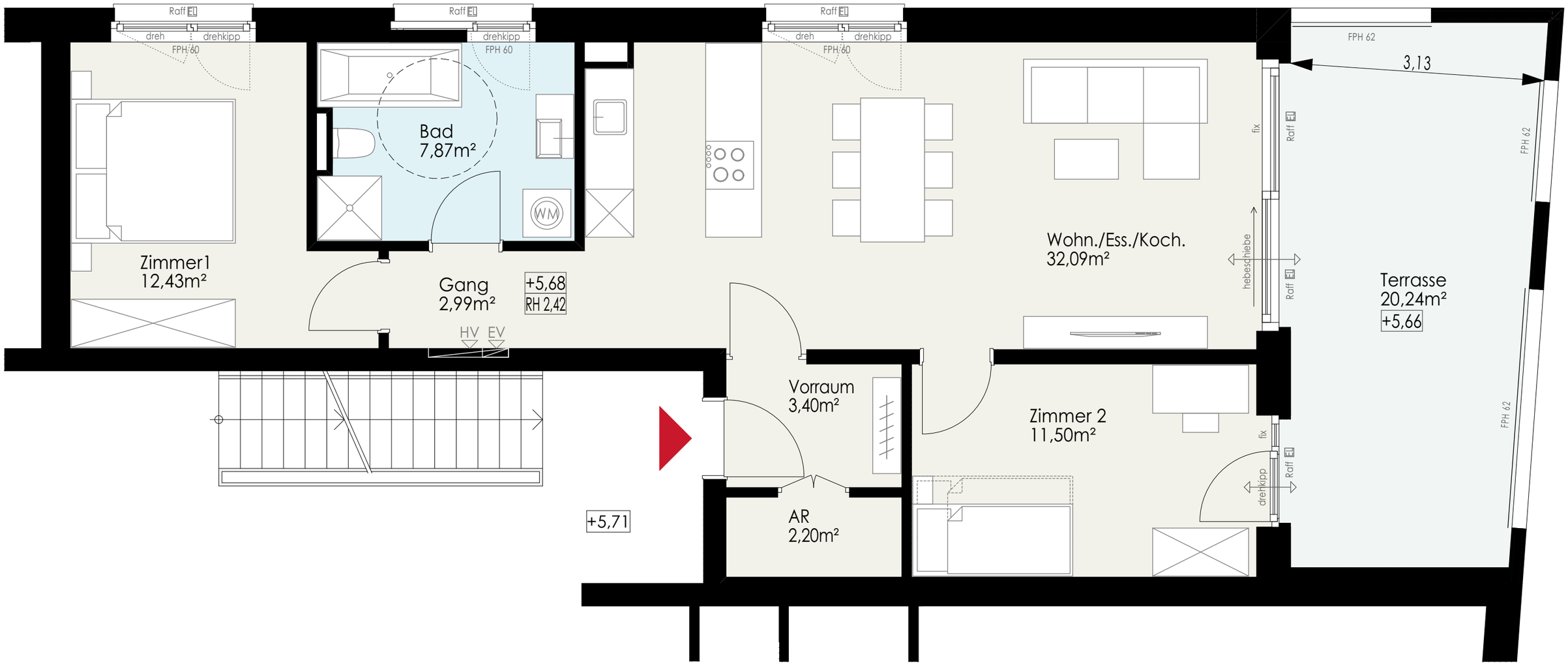

SH Bauträger GmbH
Harrachgasse 7
A-6845 Hohenems
Tel. 05576 93081
office@sh-bautraeger.at
www.sh-bautraeger.at

Maßstab: 1:50 Stand: Juli 2022

0 1m 2m

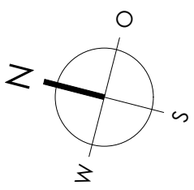

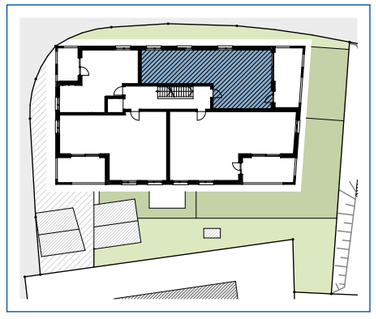

Top W11

3 Zimmerwohnung
2. Obergeschoss

Wohnfläche: 72,48m²
Terrasse: 20,24m²

Wohnanlage
Erlachstraße 8
Hohenems